

Planning Permit No. C/025837/86/A/5/78

APPROVED
 SUBJECT TO THE CONDITIONS IN
 THIS OFFICE LETTER
 No. C2/13655/78 Date 20-10-78

FOR MEMBER SECRETARY
 CHENNAI METROPOLITAN
 DEVELOPMENT AUTHORITY
 CHENNAI-600 008.



OUT LINE SPECIFICATIONS

- RIVER SAND FILLING IN FOUNDATION
- R.C.C 1:2:4 BED CONCRETE
- R.C.C 1:2:4 COLUMN FOUNDATION, D.P.S
- BRICK WORK 1:3 CEMENT 1:5
- R.C.C 1:2:4 COLUMNS
- SUPER STRUCTURE ST BRICK IN CM 1:5
- ALUMINIUM WINDOWS WITH GLAZING
- PLASTERING CEILING CM 1:3 WALL CM 1:5
- EXTERNAL CEMENT PAINT, INTERNAL OIL BOUND DISTEMPER.
- ROOF SLABS IN RCC 1:2:4
- VACUUM DEWATERED CEMENT AND/OR MOSAIC FLOORING

DOOR/WINDOW SCHEDULE

1 - D -	8' 0" x 8' 0"	D - ALUMINIUM DOOR
2 - D1 -	6' 0" x 8' 0"	
3 - D2 -	5' 0" x 8' 0"	W - ALUMINIUM WINDOW
4 - D3 -	4' 0" x 8' 0"	
5 - D4 -	2' 9" x 8' 0"	
6 - W -	6' 0" x 6' 6"	
7 - W1 -	4' 6" x 6' 6"	
8 - V -	3' 0" x 2' 0"	
9 - W2 -	6' 0" x 4' 0"	

NO OF EMPLOYEES = 400
 NO OF H.P = 1000

PLOT EXTENT 2667-159 M²
 GROUND FLOOR AREA 1368-42 M²
 FIRST FLOOR AREA 1734-79 M²
 SECOND FLOOR AREA 180-10 M²
 TOTAL FLOOR AREA 3283-31 M²

COLOUR INDEX

- SITE BOUNDARY
- PROPOSAL
- ROAD
- EXISTING TO BE DEMOLISHED

PROPOSED CONSTRUCTION OF
 FACTORY BUILDING FOR
 M/S. HCL PERIPHERALS LTD. AT
 PNOD 12 & D-12B, S.No. 20 & 33 OF
 MOGAPPAIR VILLAGE, AMRATTUR
 INDUSTRIAL ESTATE (SOFTWARE INDUSTRY)

OWNER: HCL PERIPHERALS LIMITED
 Director

LICENSED SURVEYOR
 J. EZHILARASAN, D.C.E., D.C.Tech.
 CONSULTING CIVIL ENGINEER &
 LICENSED SURVEYOR S No. 29, CLASS II
 CORPORATION OF CHENNAI
 AMBATTUR MUNICIPALITY,
 53/10 No. 13, T. Nagar Shopping Complex,
 THIRUVANMALAI, ALVA NAGAR WEST EXTRA,
 CHENNAI-600 101.

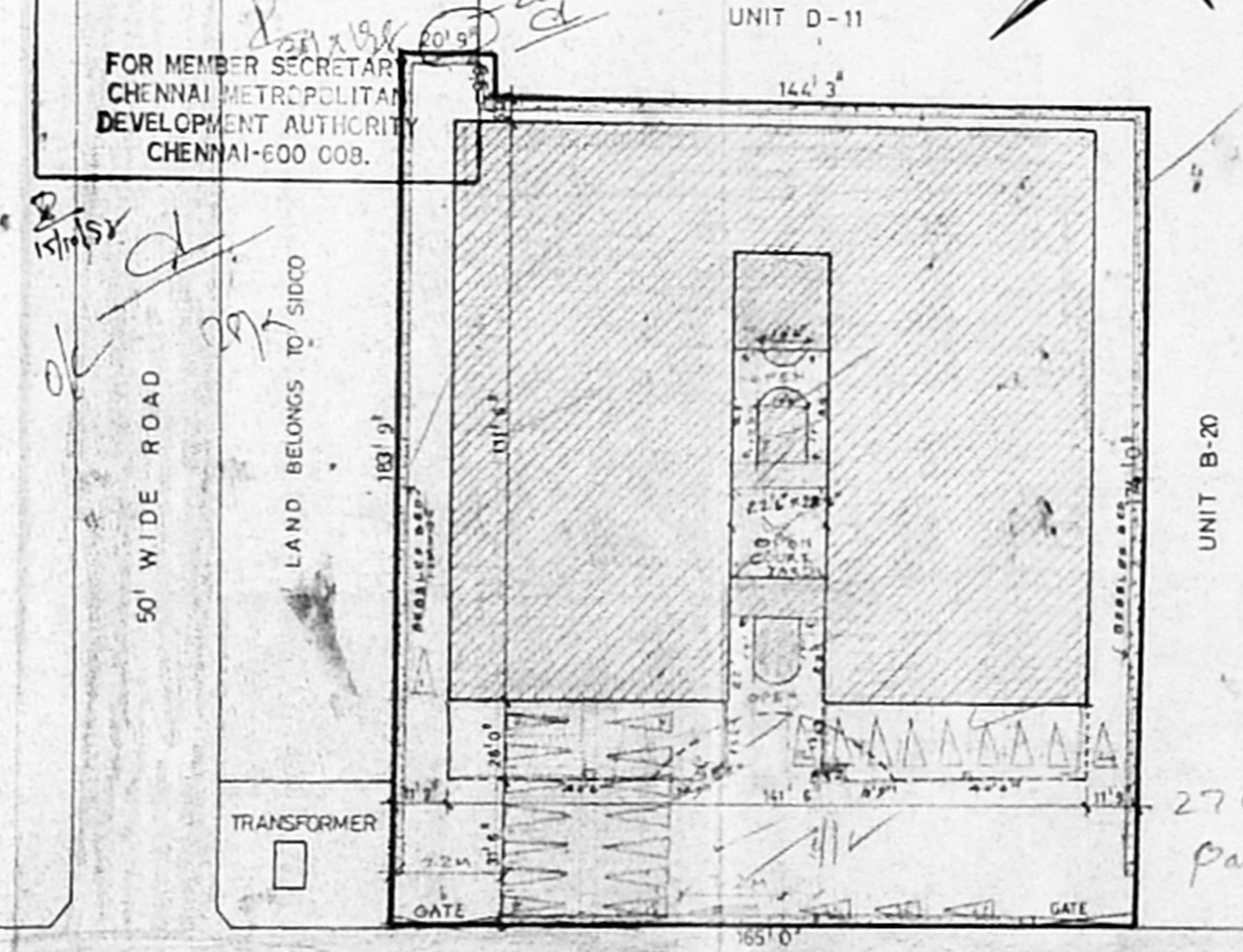

50' WIDE ROAD

PROPOSED SITE PLAN SCALE 1"=32' 0"

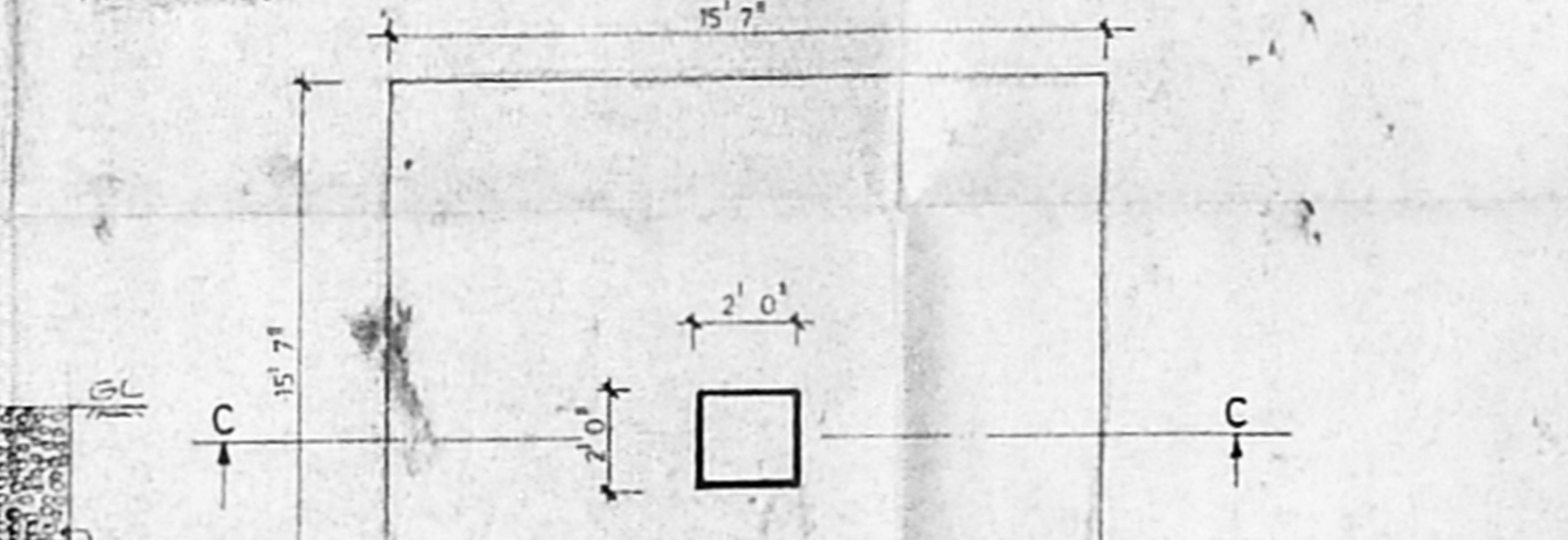

C/S OF BEBBLES BED

COLUMN FOUNDATION DETAIL



SECTION - CC

(1"=4' 0")

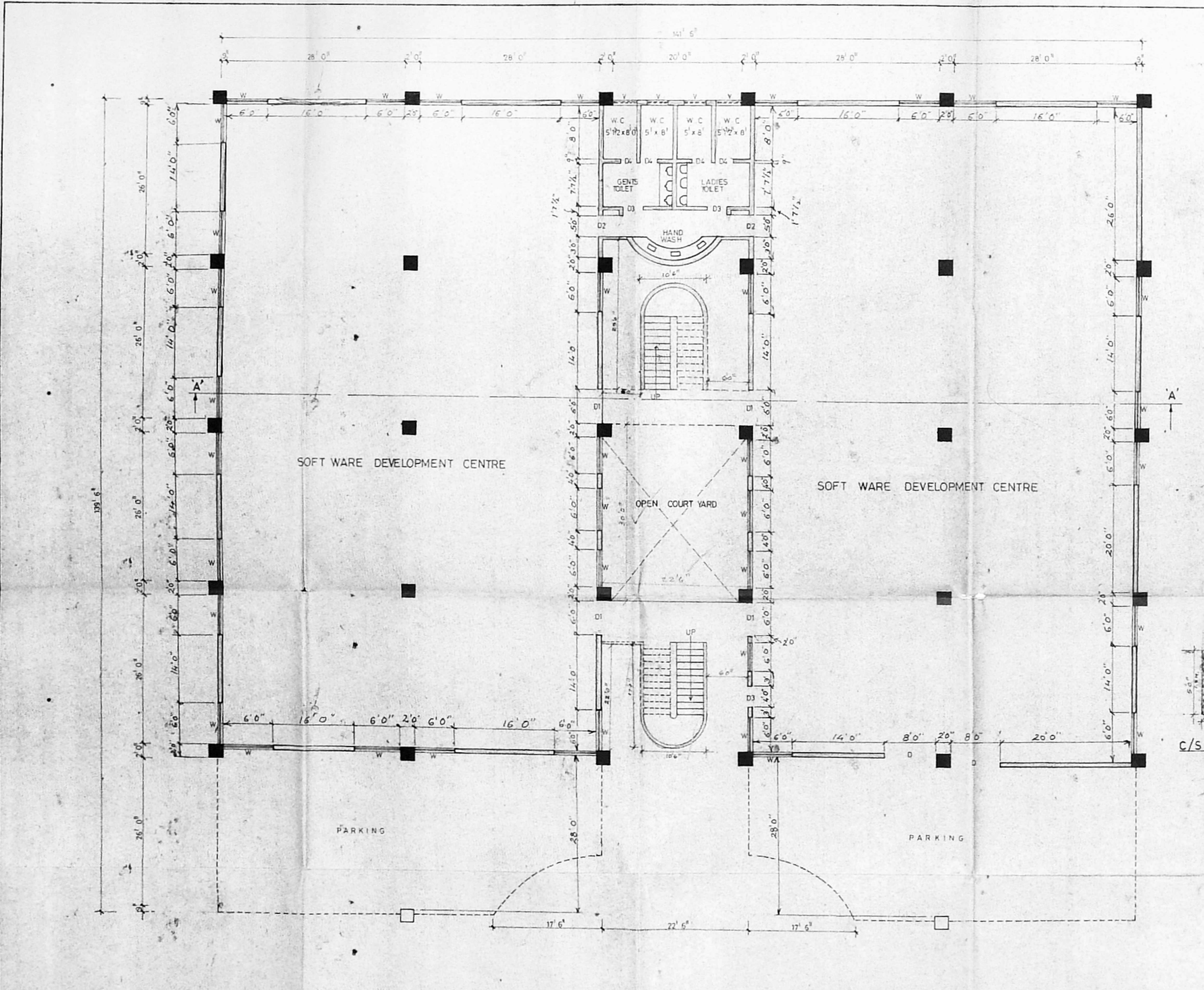

GROUND FLOOR PLAN

1"=8' 0" (1-100)

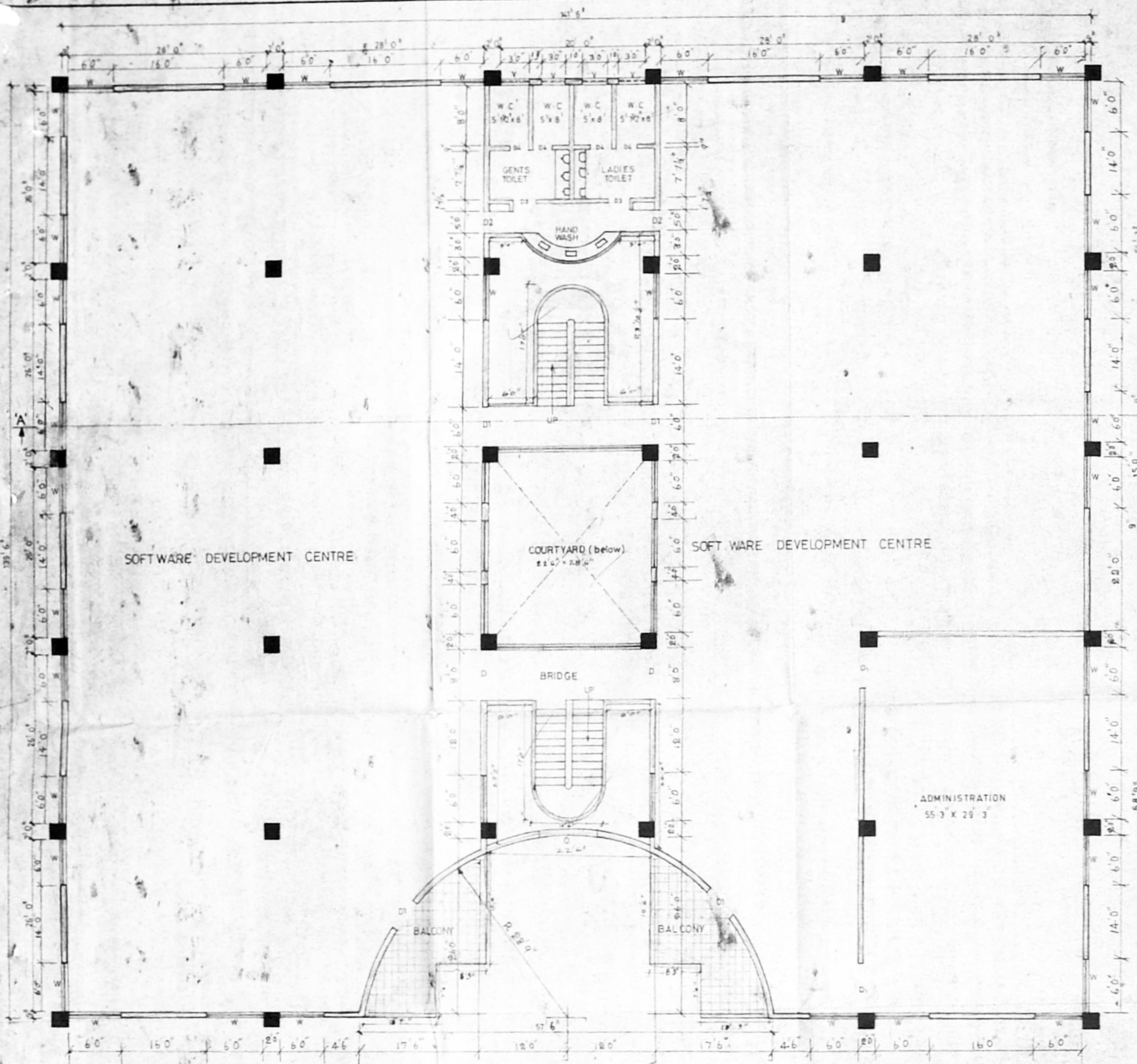

FIRST FLOOR PLAN

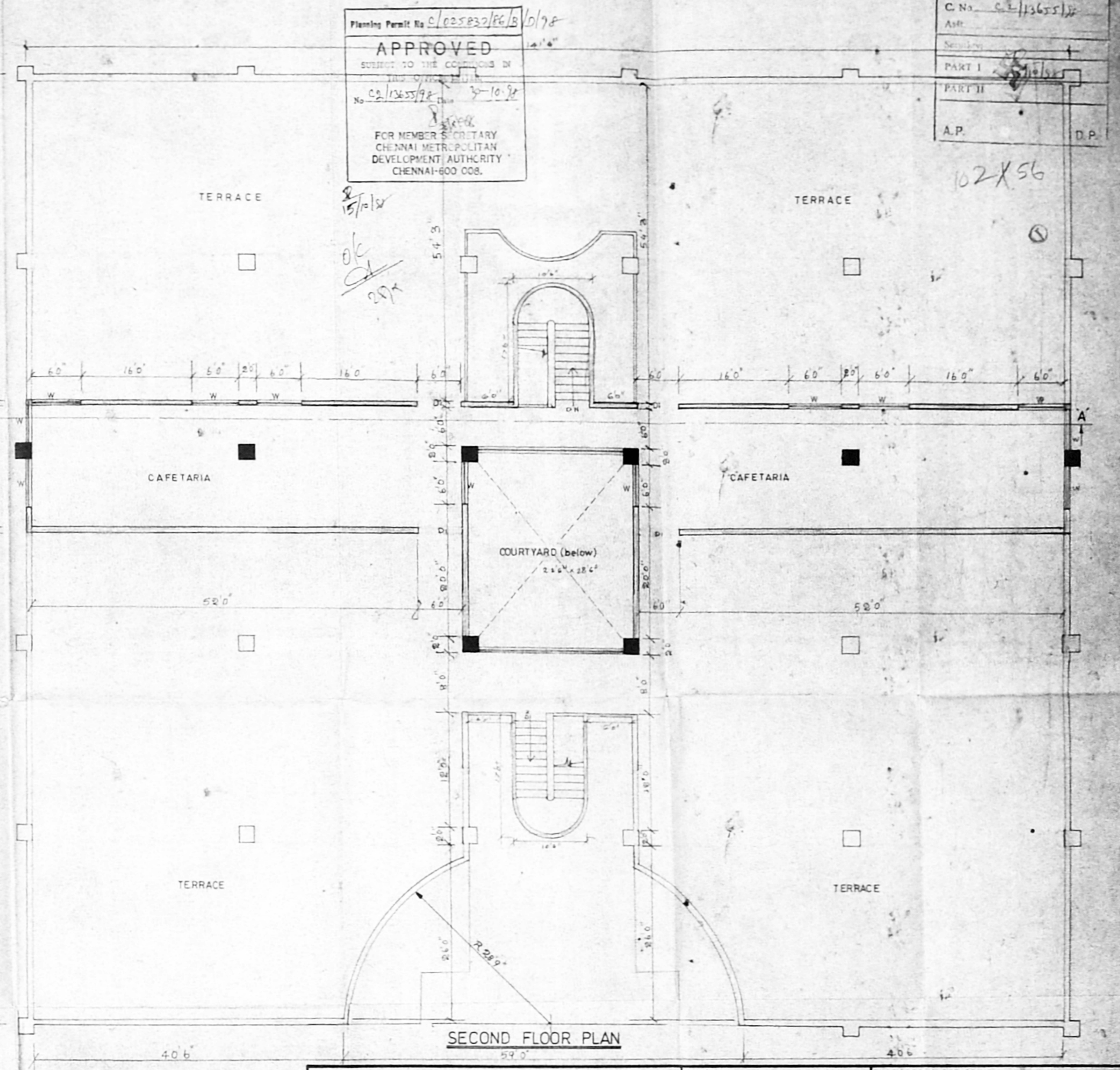

SECOND FLOOR PLAN

Planning Permit No. C/025832/PG/13/0/78
APPROVED
 SUBJECT TO THE CONDITIONS IN
 THIS APPROVAL
 No. C2/13655/98 Date 2-10-98
 FOR MEMBER SECRETARY
 CHENNAI METROPOLITAN
 DEVELOPMENT AUTHORITY
 CHENNAI-600 008.

CMDA C/PP No. 1
 C. No. C2/13655/98
 PART I
 PART II
 A.P. D.P.

102 X 56

PROPOSED CONSTRUCTION OF FACTORY
 BUILDING FOR M/S HCL PERIPHERALS LTD. AT
 P.NO D12, D12B S.No. 20 & 33 OF MOGAPPAR VILLAGE,
 AMBATTUR INDUSTRIAL ESTATE.

SCALE 1"=8'0" (1:100)

OWNER
 HCL PERIPHERALS LIMITED

LICENSED SURVEYOR
 V. EZHILARASAN, D.C.E., D.C.Tech.
 CONSULTING CIVIL ENGINEER &
 LICENSED SURVEYOR S. No. 23, CLASS II
 CORPORATION OF CHENNAI,
 AMBATTUR INDUSTRIAL ESTATE,
 Block No. 12, 12B/2 Shopping Complex,
 THIRUVALUR, ANNA NAGAR WEST EXT.,
 CHENNAI-600 101.

14'6"

Planning Permit No. C/025837/86/C/D/98

APPROVED
 SUBJECT TO THE CONDITIONS IN
 THIS OFFICE LETTER.
 No. C2/13655/98 Date 30-10-98
 FOR MEMBER SECRETARY
 CHENNAI METROPOLITAN
 DEVELOPMENT AUTHORITY
 CHENNAI-600 008.

CMDA 'C'/PP No. /
C. No. C2/13655/98
Asst.
Services
PART I 18/10/98
PART II
A.P.
D.P.

15/10/98
 LOW
 TERRACE
 o/c

DHT HERMATICALLY
 CLOSED & SCIENTIFICALLY
 SEALED - 22'6" x 60" x 80"

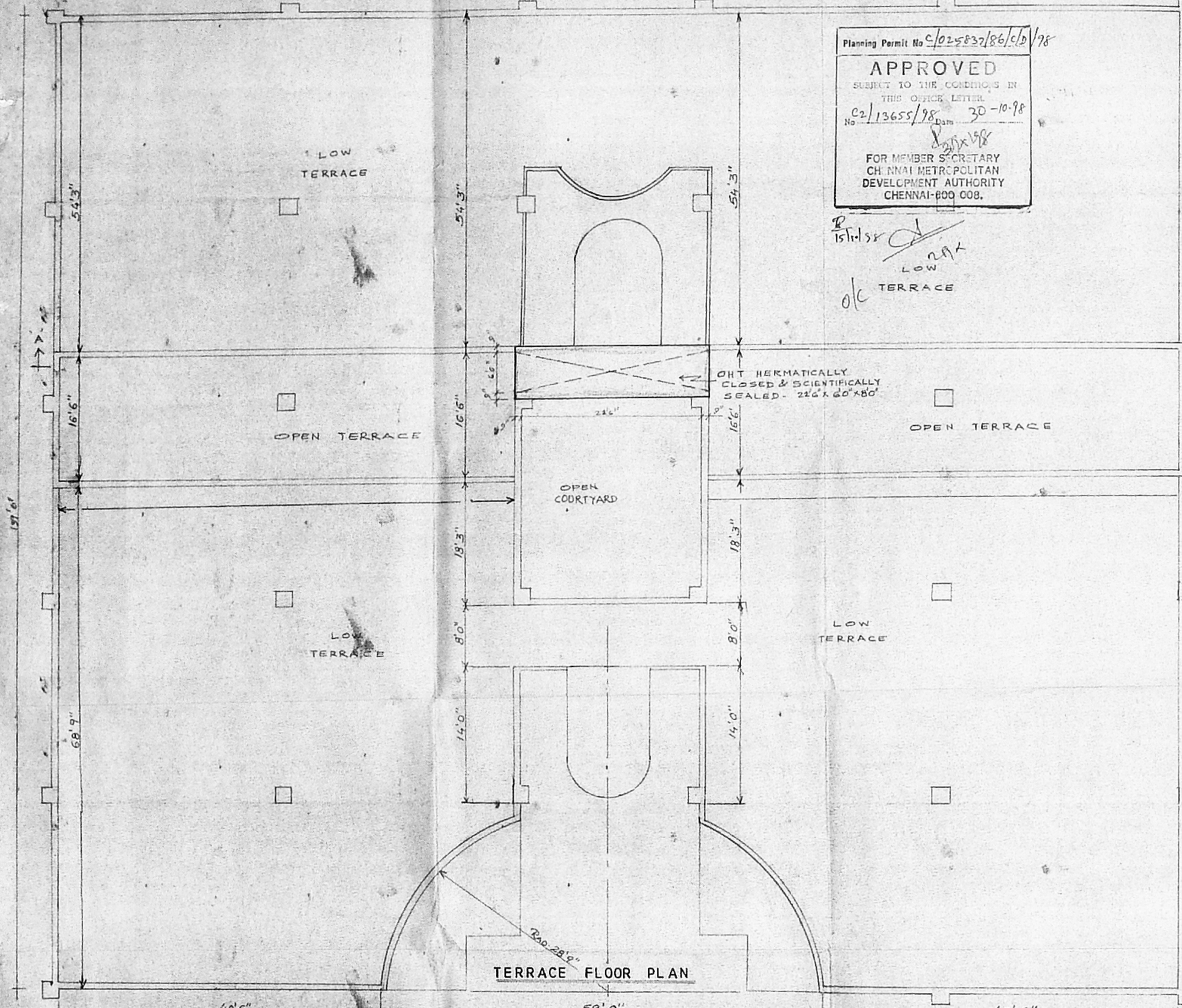

TERRACE FLOOR PLAN

PROPOSED CONSTRUCTION OF FACTORY BUILDING FOR M/S HCL PERIPHERALS LTD.
 AT PLOT NO. D12 & D12B S. NO 20 & 33 OF MOGAPPAIR VILLAGE, AMBATTUR
 INDUSTRIAL ESTATE
 scale - 1" = 8' 0" (1:100)

HCL PERIPHERALS LIMITED
 Director
 OWNER

V. EZHILARASAN, D.C.E., D.C.Tech.
 CONSULTING CIVIL ENGINEER &
 LICENSED SURVEYOR L.S. No: 29, CLASS II
 CORPORATION OF CHENNAI,
 AMBATTUR MUNICIPALITY,
 Shop No: 19, TINTED Shopping Complex,
 THIRUMANGALAM, ANNA NAGAR WEST EXTN.,
 CHENNAI-600 101.
 LICENSED SURVEYOR

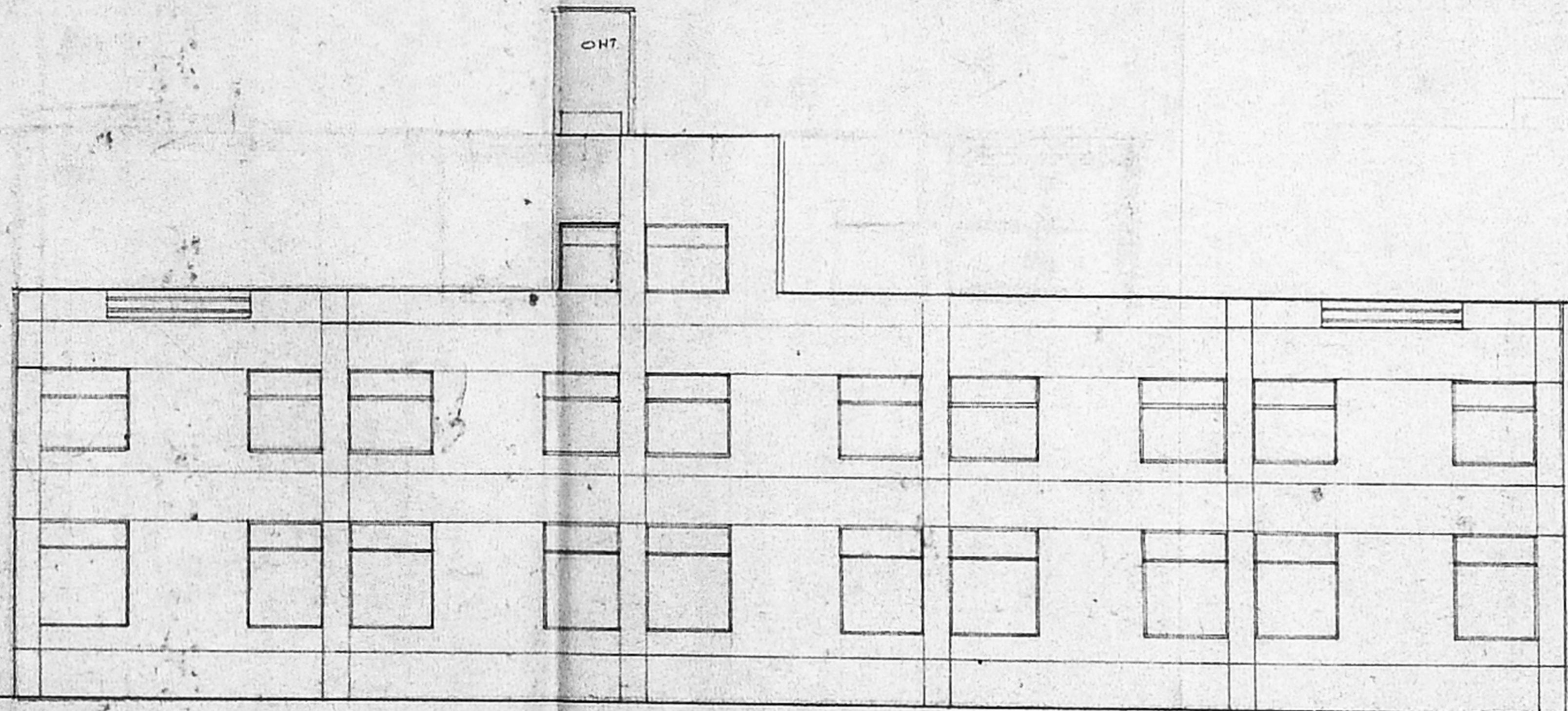

WESTERN SIDE ELEVATION

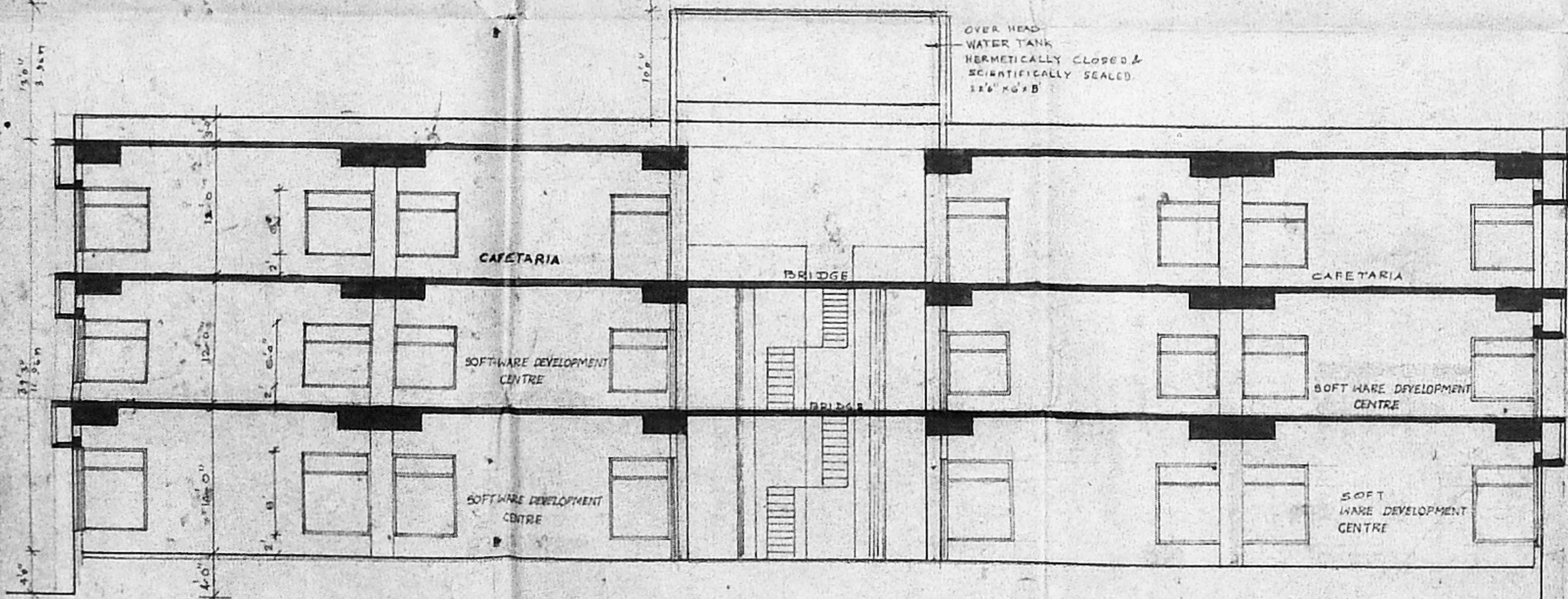

SECTION - AA

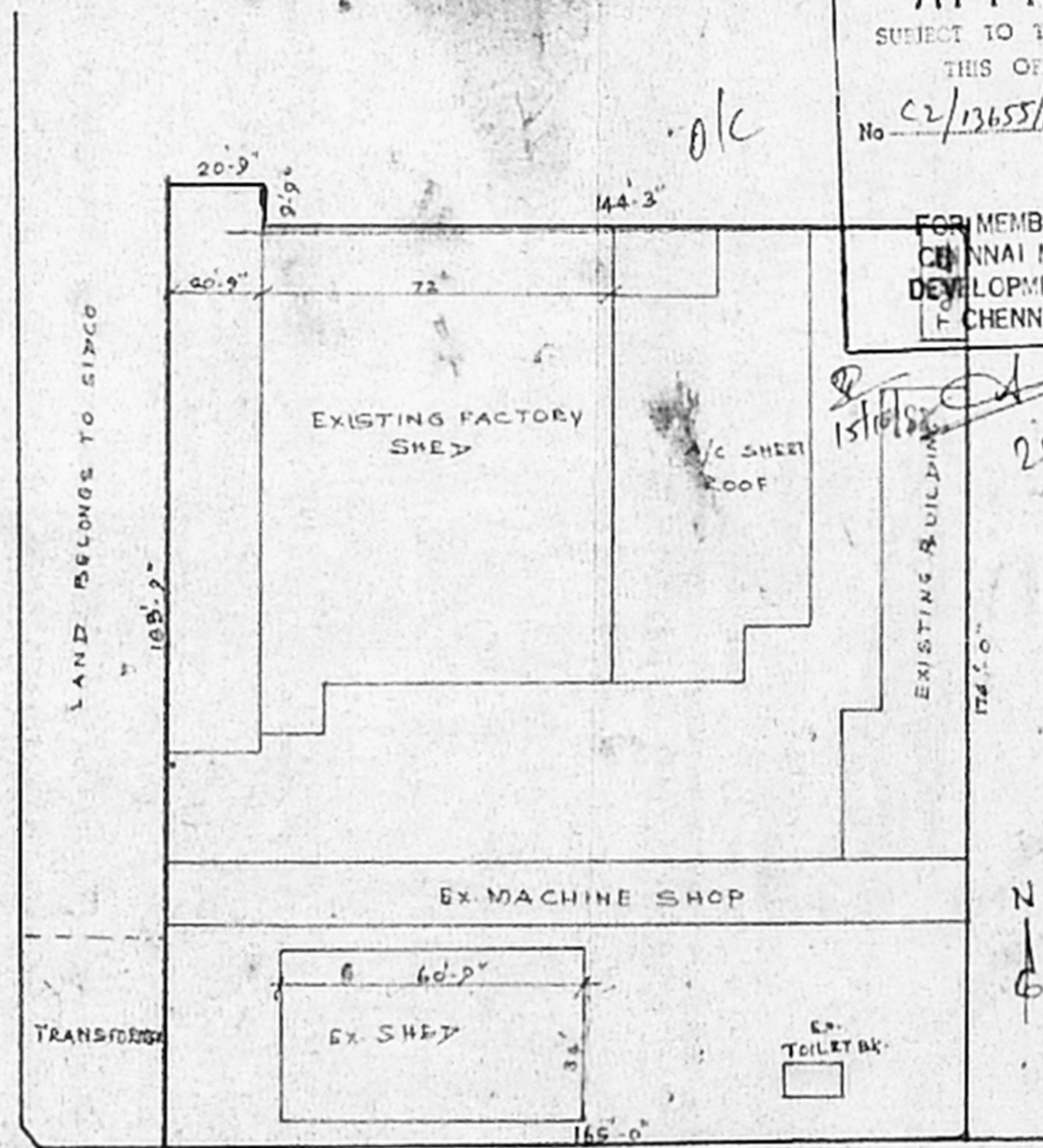

EXISTING SITE PLAN (SCALE: 1:32')

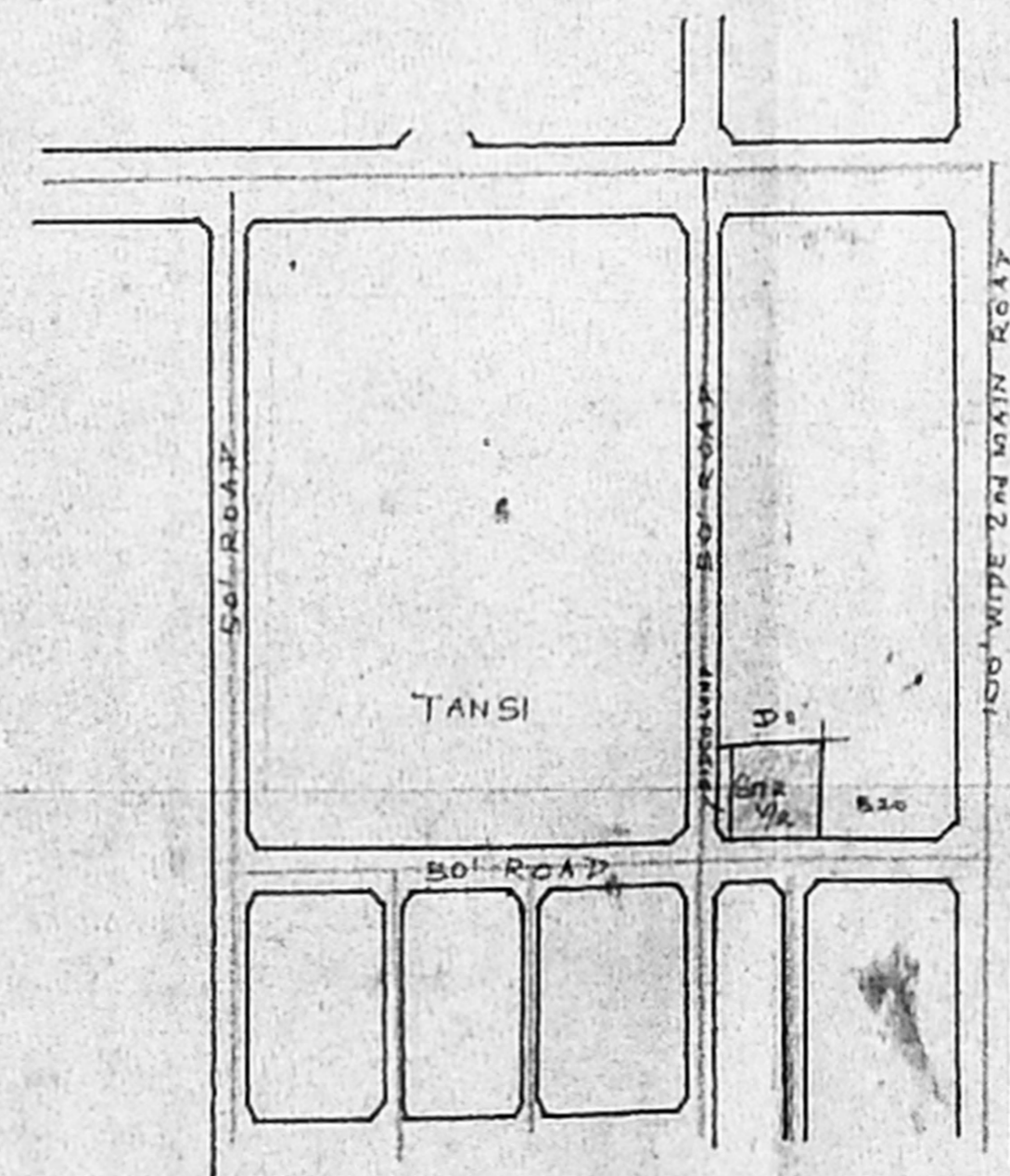

Planning Permit No C/025837/06/D/0/88
APPROVED
 SUBJECT TO THE CONDITIONS IN THIS OFFICE LETTER.
 No C2/13655/18 Date 30-10-98
 MEMBER SECRETARY
 CHENNAI METROPOLITAN DEVELOPMENT AUTHORITY
 CHENNAI-600 038.

PROPOSED CONSTRUCTION OF
 FACTORY BUILDING FOR M/S. HCL
 PERIPHERALS LTD. AT PNO. D12 & D-12B
 S. NO. 20 & 33 OF MOGAFFAIR VILLAGE,
 AMBATTUR INDUSTRIAL ESTATE.
 (SOFTWARE INDUSTRY)

SCALE: 1:100

CMDA 'C'/PP No.	1
C. No.	C-2/13655/18
Part I	15/10/98
Part II	
A.P.	D.P.

AREA STATEMENT

PLOT EXTENT	2607.150 M ²
GROUND FLOOR	1368.42 M ²
FIRST FLOOR	1734.19 M ²
SECOND FLOOR	1504.0 M ²
TOTAL	3283.81 M ²
F S I	1.23

COLOUR INDEX

- SITE BOUNDARY
- PROPOSAL
- ROAD
- EXISTING TO BE DEMOLISHED

OWNER

HCL PERIPHERALS LIMITED

[Signature]
 Director

LICENSED SURVEYOR

[Signature] Q 626 65 44
 V. EZHILARASAN, D.C.E., D.C.Tech
 CONSULTING CIVIL ENGINEER &
 LICENSED SURVEYOR L.S. No. 28, CLASS II
 CORPORATION OF CHENNAI,
 AMBATTUR MUNICIPALITY,
 S.No. 13, T. Nagar Shopping Complex,
 THIRUMANGALAM, ANNA NAGAR WEST EXTN,
 CHENNAI-600 101.